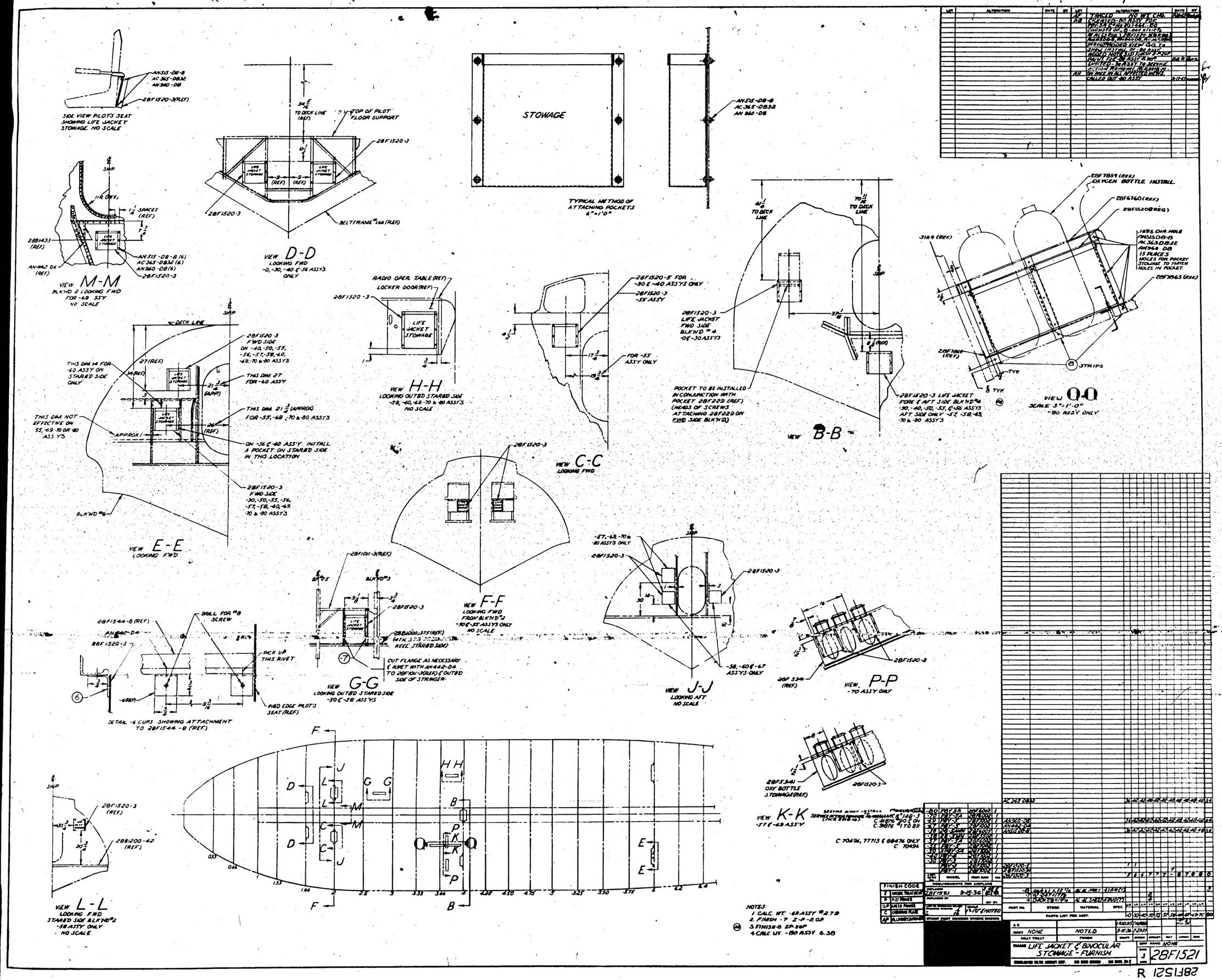
SIDE VIEW PILOT'S SEAT SHOWING LIFE JACKET STOWAGE. NO SCALE
AN515-DB-8
AC365-DB32
AN960-DB
28F1520-3(REF)
VIEW D-D
LOOKING FWD
-0,-30,-40 & -56 ASS'YS ONLY
TO DECK LINE (REF)
TOP OF PILOT FLOOR SUPPORT
28F1520-3
BELT FRAME #66 (REF)
LIFE JACKET STOWAGE
STOWAGE
TYPICAL METHOD OF ATTACHING POCKETS 6"=1'0"
VIEW M-M
BLK'HD 2 LOOKING FWD FOR -69 ASS'Y
NO SCALE
28B1433 (REF)
AN442-06 (REF)
AN515-DB-8 (6)
AC365-DB32 (6)
AN960-DB (6)
VIEW H-H
LOOKING OUTBD STARBD SIDE
-58, -60, -69, -70 & -80 ASS'YS
NO SCALE
RADIO OPER. TABLE (REF)
LOCKER DOOR (REF)
VIEW E-E
LOOKING FWD
DECK LINE
THIS DIM 14 FOR -60 ASS'Y ON STAR'BD SIDE ONLY
THIS DIM. 27 FOR -60 ASS'Y
THIS DIM. 21 3/4 (APPROX) FOR -55, -69, -70 & -80 ASS'YS
THIS DIM. NOT EFFECTIVE ON 55, -69, -70 OR -80 ASS'YS
ON -56 & -60 ASS'Y. INSTALL A POCKET ON STARBD SIDE IN THIS LOCATION
28F1520-3 FWD SIDE -30, -50, -55, -56, -57, -58, -60, -69, -70 & -80 ASS'YS
BLK'HD #6
VIEW F-F
LOOKING FWD FROM BLK'HD #2
-70 & -55 ASS'YS ONLY
NO SCALE
VIEW C-C
LOOKING FWD
28F1520-5 FOR -30 & -40 ASS'YS ONLY
28F1520-3 -55 ASS'Y
FOR -55 ASS'Y ONLY
VIEW B-B
TO DECK LINE
28F1520-3 LIFE JACKET FWD SIDE BLK'HD #4 -0 & -30 ASS'YS
POCKET TO BE INSTALLED IN CONJUNCTION WITH POCKET 28F229 (REF) (HEADS OF SCREWS ATTACHING 28F229 ON FWD SIDE BLK'HD)
28F1520-3 LIFE JACKET FORE & AFT SIDE BLK'HD #4 -30, -40, -50, -55, & -56 ASS'YS AFT SIDE ONLY -57, -58, -69, -70 & -80 ASS'YS
VIEW Q-Q
SCALE 3"=1'-0"
-80 ASSY ONLY
28F7859 (REF)
OXYGEN BOTTLE INSTALL.
28F6760 (REF)
28F1520 (REQ)
.169 DIA. HOLE
AN515DB-8
AC365DB32
AN960-DB
15 PLACES
HOLES FOR POCKET STOWAGE TO MATCH HOLES IN POCKET.
28F7865 (REF)
STRIPS
VIEW G-G
LOOKING OUTBD STARBD SIDE
-50 & -58 ASS'YS
28F1011-3 (REF)
28B1000-375 (REF)
KEEL (STARBD SIDE)
CUT FLANGE AS NECESSARY & RIVET WITH AN442-04 TO 28F1011-3 (REF) & OUTBD SIDE OF STRINGER
DETAIL -6 CUPS SHOWING ATTACHMENT TO 28F1544-8 (REF)
28F1544-8 (REF)
DRILL FOR #8 SCREW
PICK UP THIS RIVET
RIBD EDGE PILOT'S SEAT (REF)
VIEW J-J
LOOKING AFT
NO SCALE
-57, -69, -70 & -80 ASS'YS ONLY
-58, -60 & -67 ASS'YS ONLY
28F5341 (REF)
VIEW P-P
-70 ASS'Y ONLY
28F5341 OXY BOTTLE STOWAGE (REF)
VIEW K-K
-57 & -69 ASS'Y
VIEW L-L
LOOKING FWD STARBD SIDE BLK'HD #2
-58 ASS'Y ONLY
NO SCALE
28B1200-42 (REF)
NOTES:
1. CALC. WT. -69 ASS'Y #2.79
2. FINISH -7 Z-P-2 G.P.
3. FINISH-8 ZP.26P
4. CALC. WT. -80 ASSY 6.38
C. 70496, 77713 & 88476 ONLY
C. 70494
FINISH CODE
Z ANODIC TREATMENT
P PAINT
G.P. GREEN PRIMER
C CADMIUM PLATE
AP ALUMINUM PAINT
DEVIATIONS PER AIRPLANE
28F1521
9-5-36
NONE
NOTED
LIFE JACKET & BINOCULAR STOWAGE - FURNISH
28F1521
R
H 286